



Office of Integrated Information Technology Services  
(IITS)

---

User Guide for Laptops with Windows Vista  
Wireless Network Configuration (For Home Premium &  
Business Version)  
Version 1.0

---

---

A. Logging onto administrator profile.....	3
B. Configuring Wireless Settings for Students (*Manual Method) .....	3
C. Joining of SMU Domain .....	7

## A. Logging onto administrator profile

1. Login as local administrator and key in the administrator password for your notebook. (This password is different from your school password)

## B. Configure Wireless Settings for Students (\*Manual Method)

1. Double click the network icon and click “Connect to a network”

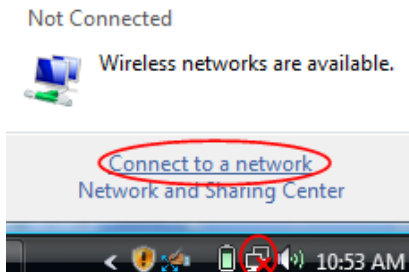

2. Under Connect to a network, click “Set up a connection or network”

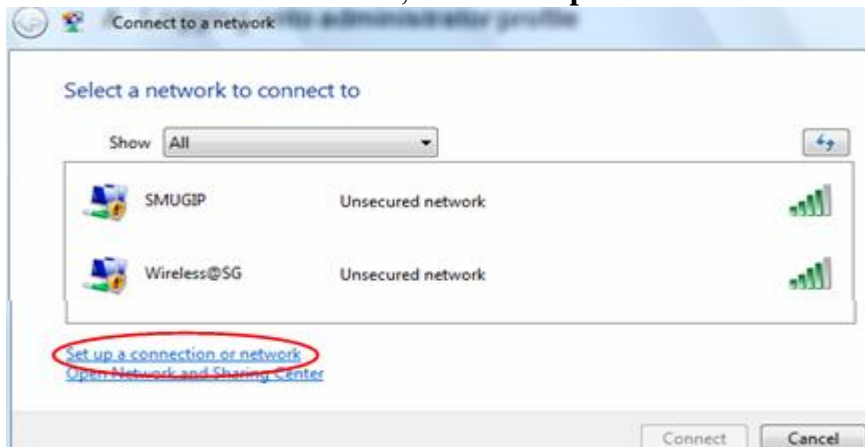

3. Click “Manually connect to a wireless Network” → Next

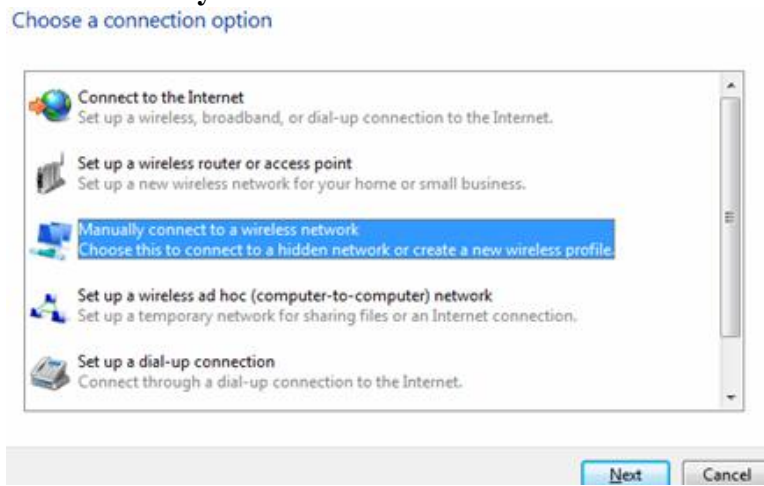

4. Type the following details as shown below:

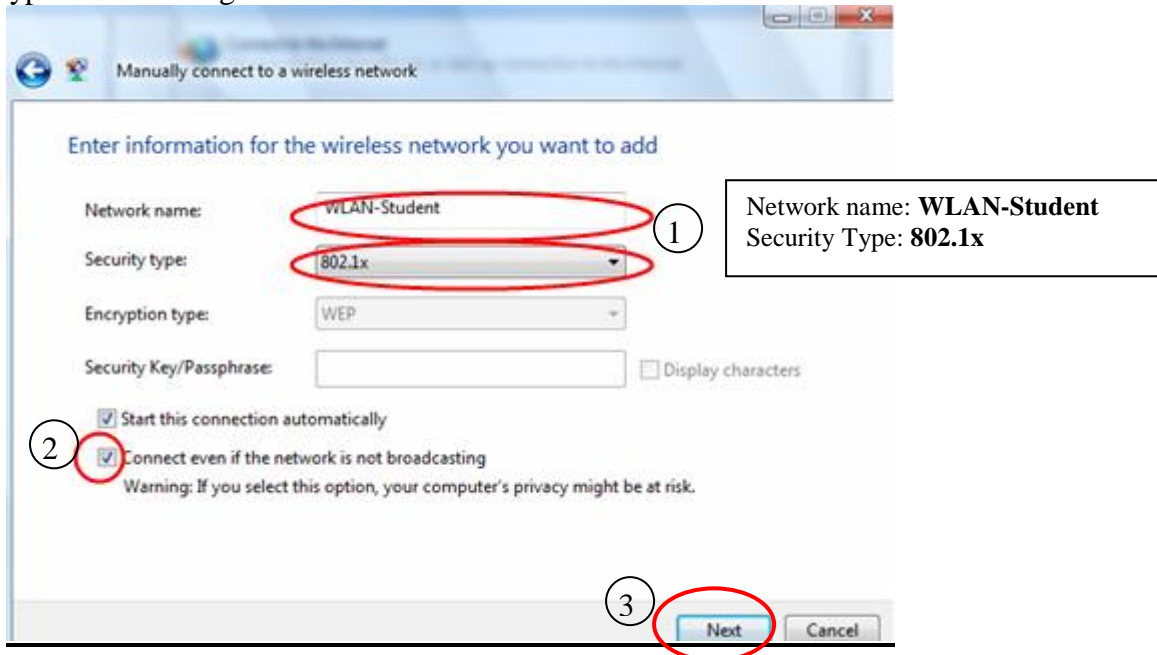

5. Once it's successfully add, Click “**Change connection settings**” to proceed

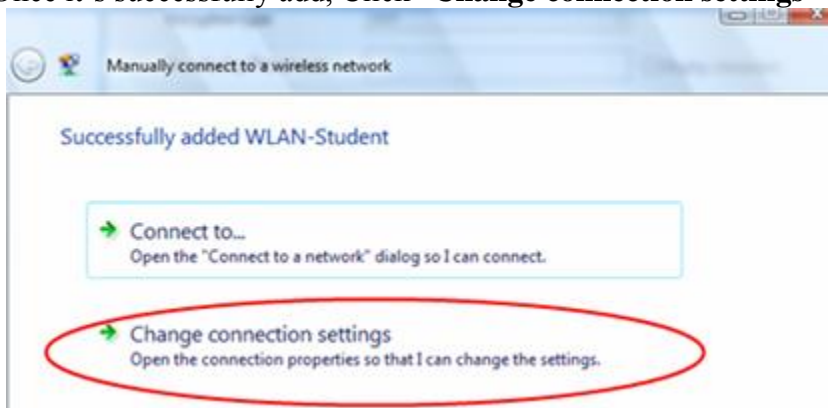

6. Uncheck “**connect to a more preferred network if available**” → “**Security**” Check the correct security settings below before clicking on **Settings**

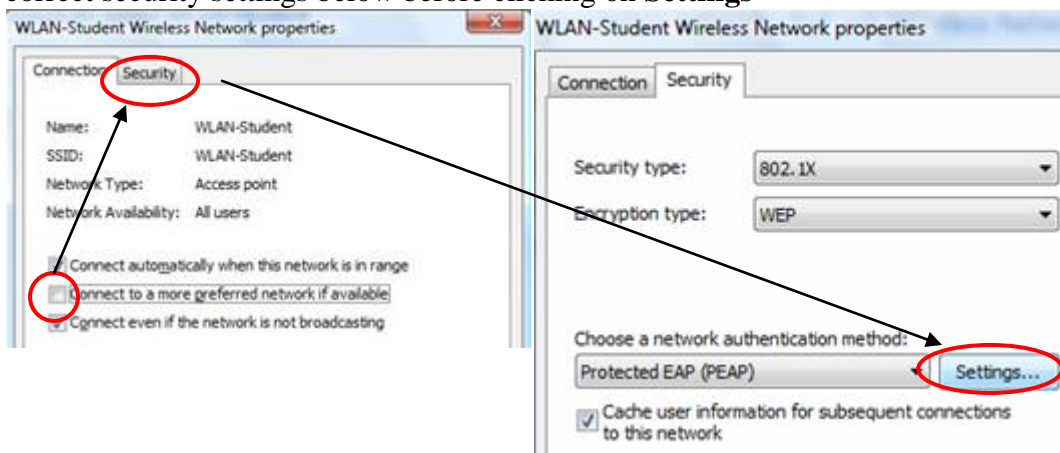

7. Under PEAP properties, uncheck **Validate server certificate** → **Configure** → Uncheck “**Automatically use my Windows logon name and password (and domain if any)**” → Click **OK** and exit to desktop screen.

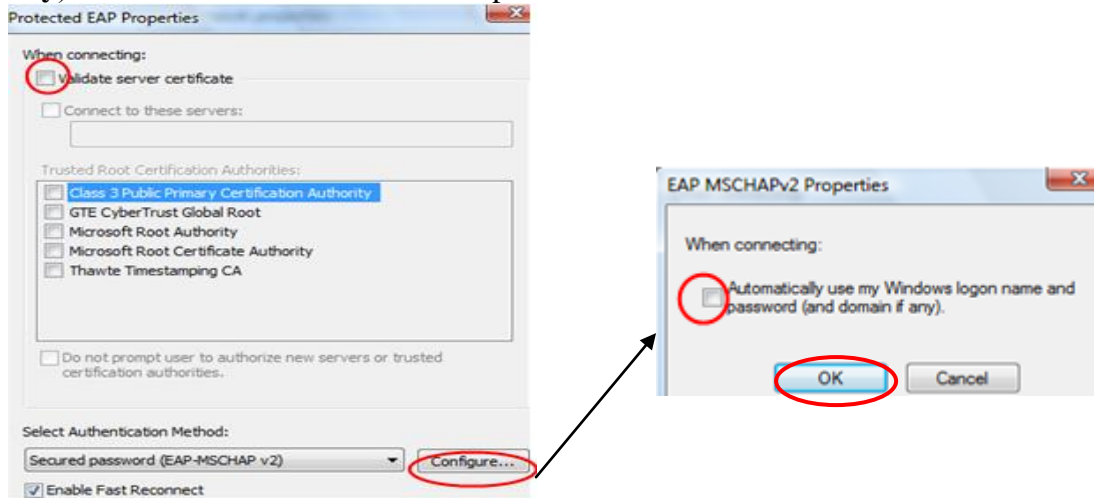

8. There will be a screen show “**Additional information is required to connect to WLAN-Student**” click to proceed. (If there’s no pop-up screen, under **Network and Sharing Center** → **Connect to a network** → highlight **WLAN-Student** & connect. If problem still persists, kindly consult helpdesk)

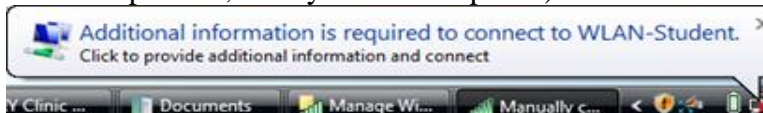

9. From here, you are required to key in your school user ID, password & domain.

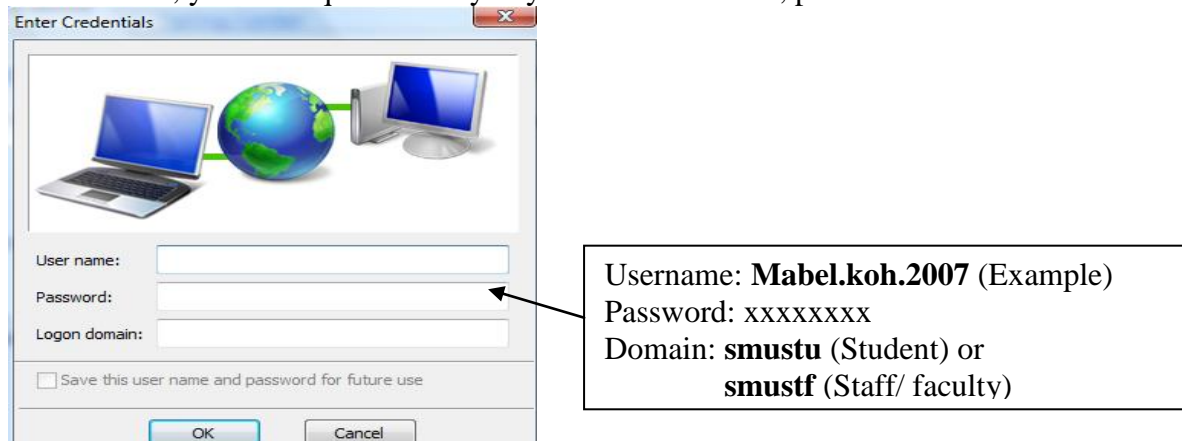

10. Once you have keyed in your details click **OK** and the connecting screen is shown below. If you keyed in the correct password and settings, you will see the connection is successful.

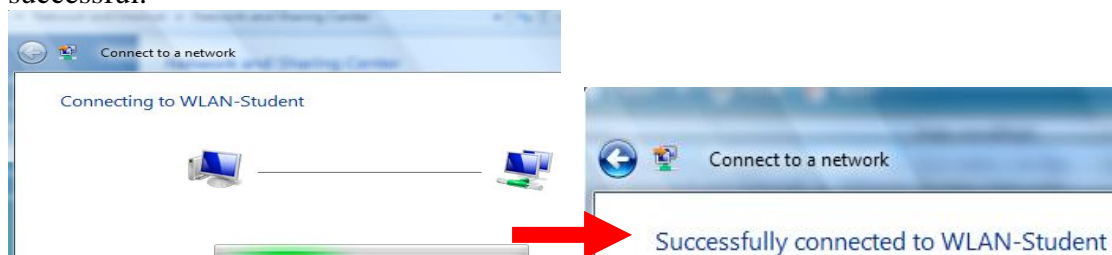

11. Under Set Network Location, select “**Work**” to proceed. (\* If you have selected the other that Work, kindly go back to step 1 to redo)

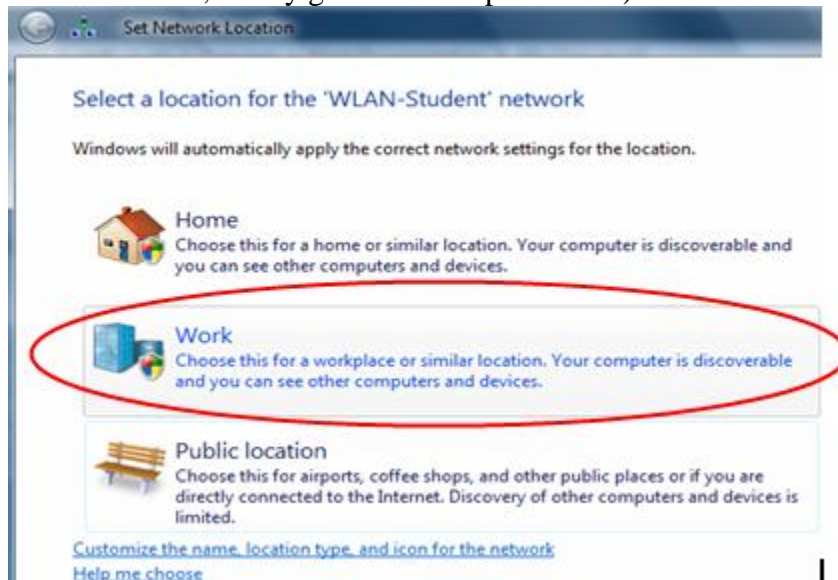

12. After you have selected Work, you will see that you have successfully connected to the network. Click “**Close**” and continue the next Section C (Join to SMU Domain\*)  
(Applicable for users who are using Windows Vista Business version.\* Users using Home Premium version will not be able to join the domain please proceed to section F)

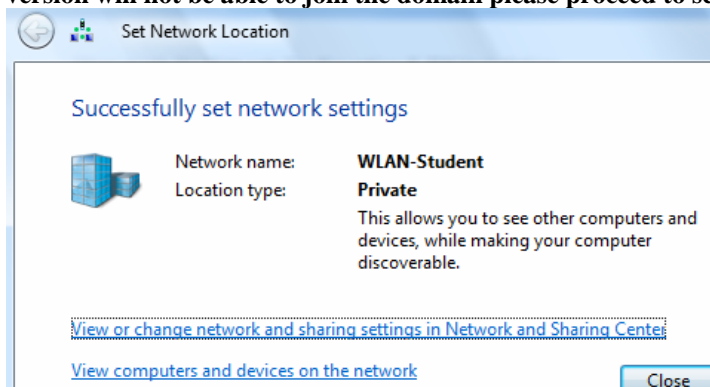

### C. Joining to SMU domain (\*Only for Windows Vista Business onwards)

**\*\*Please ensure the wireless network or LAN connection is up**

1. Click on **Start** → **Control Panel\*** (\*Make sure you have already switched to Classic view)  
→ **System** → Change Settings



2. After clicking on change settings, user will be prompted the below screen to proceed. Click **“Continue”**

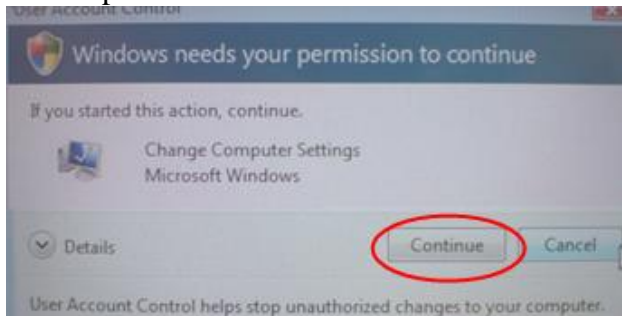

3. Under Computer name, click **Change**. (**Note:** your computer name must be in the following format: Please change accordingly if you have not. Click **OK** after changes. **Restart your PC if you change your computer name**. Else, proceed to step 4)

	<b>Username (example)</b>	<b>Computer name for Notebook (example)</b>
Student ( from year 2008)	amy.liao.2008	amyliao2008
Student ( from year 2007)	Jessica.lim.2007	Jessicalim2007

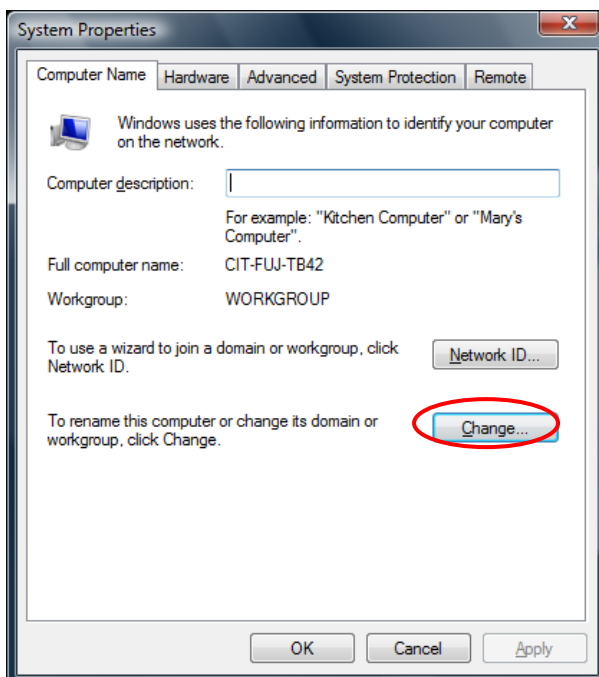

4. At **Member of**, click **Domain** and key in **smustu**. Click **OK** (Note: For staff faculty key **smtstf**). Key your school username & password and click **OK**

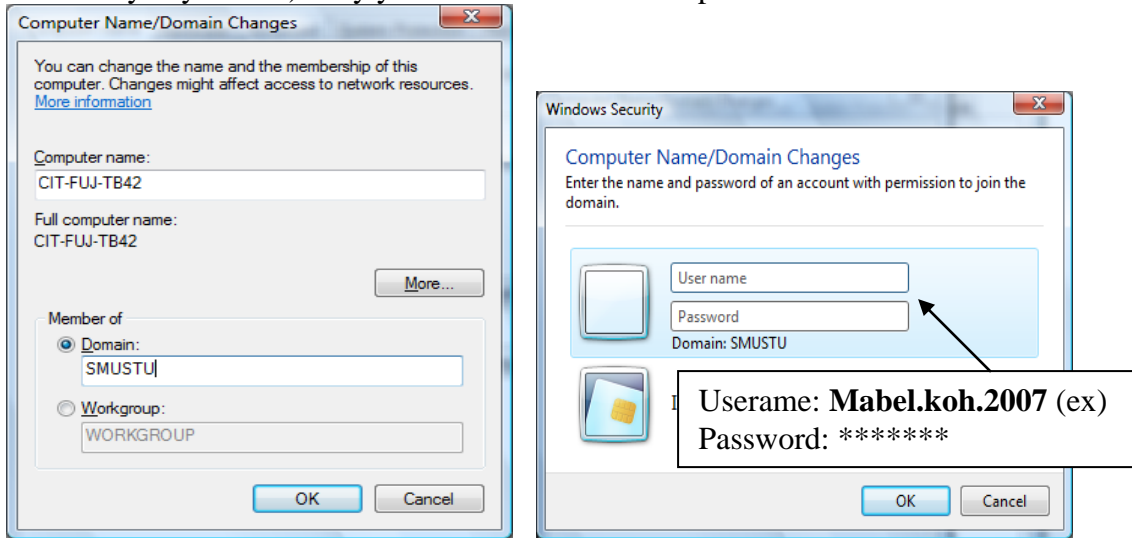

5. If successful, you will be prompted “ Welcome to SMUSTU domain”\*, click **Ok** → **Ok**

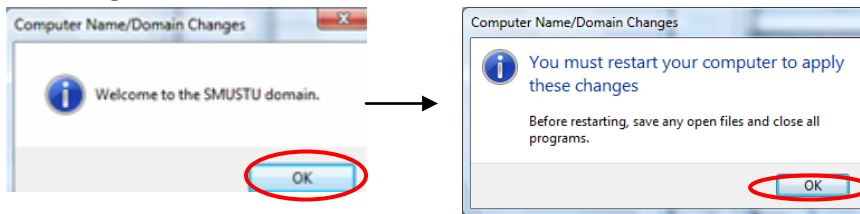

\*If you do not see the above box, please approach any of the helpdesk staff for assistance

6. Click “Close” and click “Restart Later”# (#If you have select wrongly “Restart Now”, you need to login your local administrator account again and proceed to Section D)

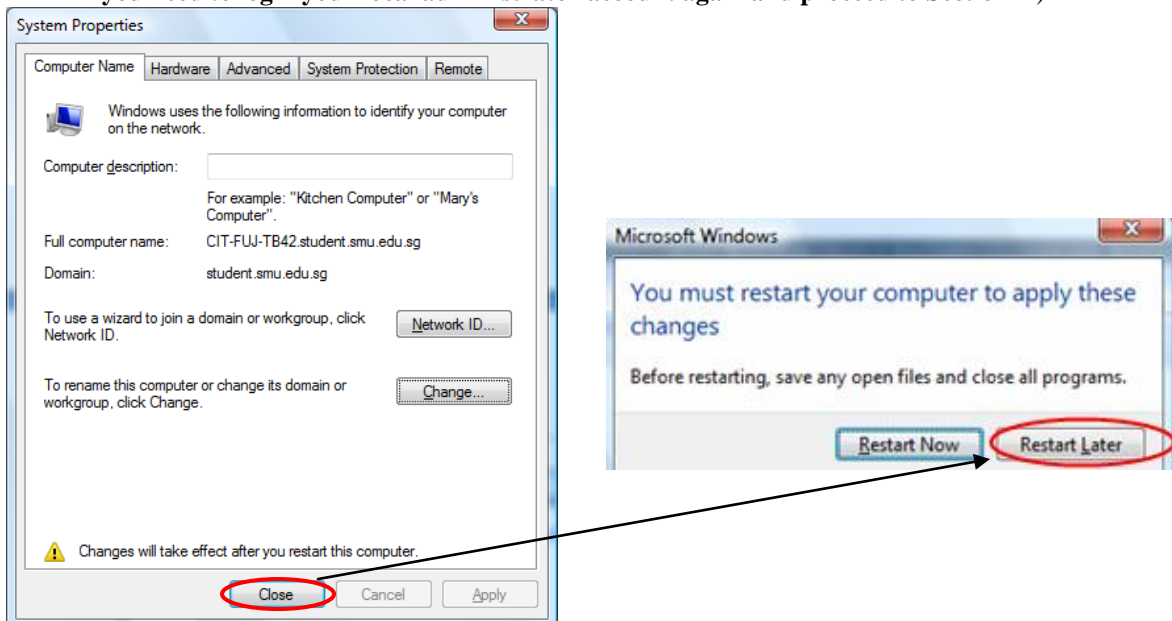

For information on queries or self-help services, please visit our website @ <http://www.smu.edu.sg/cit/helpdesk/>